

This map is reproduced from Ordnance Survey material with the permission of Ordnance Survey on behalf of the Controller of Her Majesty's Stationery Office. © Crown copyright. Unauthorised reproduction infringes Crown copyright and may lead to prosecution or civil proceedings.
 Stockton-on-Tees Borough Council 100023297 2011



This drawing should not be scaled.
 All dimensions must be checked on site and contractor to report any omissions or errors to the contract administrator.

NOTES

STOCKTON BOROUGH COUNCIL
 PLANNING
 23 JAN 2013
 DATE RECEIVED

Rev	Description	Dm	Chk	Date
	Drawing Status	<input type="checkbox"/>	<input type="checkbox"/>	<input type="checkbox"/>
	PRELIMINARY	<input type="checkbox"/>	<input type="checkbox"/>	APPROVAL
	INFORMATION	<input type="checkbox"/>	<input type="checkbox"/>	TENDER
		<input type="checkbox"/>	<input type="checkbox"/>	CONSTRUCTION



Stockton-on-Tees
 BOROUGH COUNCIL

Development & Neighbourhood Service
 Head of Technical Services: Richard McQuinn B.Eng., C.Eng., M.I.C.
 P.O. Box 229, Kingsway House, West Precinct, Billingham, TS23 2YL
 Telephone (01642) 393939, E-mail: technicalservices@stockton.gov.uk

Project
 St Francis of Assisi
 VA, C of E Primary School
 Proposed Extension and
 Remedial Works Package
Site Location Plan

Date	Dwg No.	Rev
JAN 2013	ARC/1249/90-5	01
Drawn	Checked	Scales @ A3
IM		1:1250

This drawing should not be scaled. All dimensions must be checked on site and contractor to report any variations for approval. NOTES

This drawing should not be scaled. All dimensions must be checked on site and contractor to report any variations for approval. NOTES

4310341



STOCKTON BOROUGH COUNCIL
 Planning
 23 JAN 2013
 DATE RECEIVED

Ref	Description	In	Out
0000000000	PRELIMINARY	<input type="checkbox"/>	<input type="checkbox"/>
0000000000	APPROVAL	<input checked="" type="checkbox"/>	<input type="checkbox"/>
0000000000	INFORMATION	<input type="checkbox"/>	<input type="checkbox"/>
0000000000	TENDER	<input type="checkbox"/>	<input type="checkbox"/>
0000000000	CONSTRUCTION	<input type="checkbox"/>	<input type="checkbox"/>

Stockton-on-Tees
 BOROUGH COUNCIL

Development & Neighbourhood Services
 Project of Stockton-on-Tees Regeneration
 Project of Stockton-on-Tees Regeneration
 Telephone: 01642 354975 Email: stockton@stockton.gov.uk

Project
 St. Francis of Assisi
 VA, C of E Primary School
 Proposed 2 Storey Extension

Existing Site Location
 & Traffic Management Plan
 Works Package 1 & 2

Date	By	Scale	Sheet	Total
Dec 2012	AR/C/124/19/00-03	1:500	1	1

This drawing should not be scaled.
 All dimensions shall be correct to one decimal place unless otherwise stated.
 The drawing is intended for reference only and does not constitute a contract.
 The drawing is the property of the architect and shall remain confidential.
 No part of this drawing may be reproduced without the written permission of the architect.
 Approved by Energy Council 10/02/2013



STOCKTON SCHOOL OF ARTS
 PLANNING
 23 JAN 2013
 DATE RECEIVED



Rev	Description	Rev	Date
01	PRELIMINARY		
02	APPROVAL	X	
03	REVISION		
04	TENDER		
05	CONSTRUCTION		

Stockton-on-Tees
 BOROUGH COUNCIL

Development & Neighbourhood Services
 Head of Technical Services (Strategic Planning) B. Eng. CEng. M.I.C.E.
 0146 226 4000 ext 4000, 4001, 4002, 4003, 4004, 4005, 4006, 4007, 4008, 4009, 4010, 4011, 4012, 4013, 4014, 4015, 4016, 4017, 4018, 4019, 4020, 4021, 4022, 4023, 4024, 4025, 4026, 4027, 4028, 4029, 4030, 4031, 4032, 4033, 4034, 4035, 4036, 4037, 4038, 4039, 4040, 4041, 4042, 4043, 4044, 4045, 4046, 4047, 4048, 4049, 4050, 4051, 4052, 4053, 4054, 4055, 4056, 4057, 4058, 4059, 4060, 4061, 4062, 4063, 4064, 4065, 4066, 4067, 4068, 4069, 4070, 4071, 4072, 4073, 4074, 4075, 4076, 4077, 4078, 4079, 4080, 4081, 4082, 4083, 4084, 4085, 4086, 4087, 4088, 4089, 4090, 4091, 4092, 4093, 4094, 4095, 4096, 4097, 4098, 4099, 4100, 4101, 4102, 4103, 4104, 4105, 4106, 4107, 4108, 4109, 4110, 4111, 4112, 4113, 4114, 4115, 4116, 4117, 4118, 4119, 4120, 4121, 4122, 4123, 4124, 4125, 4126, 4127, 4128, 4129, 4130, 4131, 4132, 4133, 4134, 4135, 4136, 4137, 4138, 4139, 4140, 4141, 4142, 4143, 4144, 4145, 4146, 4147, 4148, 4149, 4150, 4151, 4152, 4153, 4154, 4155, 4156, 4157, 4158, 4159, 4160, 4161, 4162, 4163, 4164, 4165, 4166, 4167, 4168, 4169, 4170, 4171, 4172, 4173, 4174, 4175, 4176, 4177, 4178, 4179, 4180, 4181, 4182, 4183, 4184, 4185, 4186, 4187, 4188, 4189, 4190, 4191, 4192, 4193, 4194, 4195, 4196, 4197, 4198, 4199, 4200, 4201, 4202, 4203, 4204, 4205, 4206, 4207, 4208, 4209, 4210, 4211, 4212, 4213, 4214, 4215, 4216, 4217, 4218, 4219, 4220, 4221, 4222, 4223, 4224, 4225, 4226, 4227, 4228, 4229, 4230, 4231, 4232, 4233, 4234, 4235, 4236, 4237, 4238, 4239, 4240, 4241, 4242, 4243, 4244, 4245, 4246, 4247, 4248, 4249, 4250, 4251, 4252, 4253, 4254, 4255, 4256, 4257, 4258, 4259, 4260, 4261, 4262, 4263, 4264, 4265, 4266, 4267, 4268, 4269, 4270, 4271, 4272, 4273, 4274, 4275, 4276, 4277, 4278, 4279, 4280, 4281, 4282, 4283, 4284, 4285, 4286, 4287, 4288, 4289, 4290, 4291, 4292, 4293, 4294, 4295, 4296, 4297, 4298, 4299, 4300, 4301, 4302, 4303, 4304, 4305, 4306, 4307, 4308, 4309, 4310, 4311, 4312, 4313, 4314, 4315, 4316, 4317, 4318, 4319, 4320, 4321, 4322, 4323, 4324, 4325, 4326, 4327, 4328, 4329, 4330, 4331, 4332, 4333, 4334, 4335, 4336, 4337, 4338, 4339, 4340, 4341, 4342, 4343, 4344, 4345, 4346, 4347, 4348, 4349, 4350, 4351, 4352, 4353, 4354, 4355, 4356, 4357, 4358, 4359, 4360, 4361, 4362, 4363, 4364, 4365, 4366, 4367, 4368, 4369, 4370, 4371, 4372, 4373, 4374, 4375, 4376, 4377, 4378, 4379, 4380, 4381, 4382, 4383, 4384, 4385, 4386, 4387, 4388, 4389, 4390, 4391, 4392, 4393, 4394, 4395, 4396, 4397, 4398, 4399, 4400, 4401, 4402, 4403, 4404, 4405, 4406, 4407, 4408, 4409, 4410, 4411, 4412, 4413, 4414, 4415, 4416, 4417, 4418, 4419, 4420, 4421, 4422, 4423, 4424, 4425, 4426, 4427, 4428, 4429, 4430, 4431, 4432, 4433, 4434, 4435, 4436, 4437, 4438, 4439, 4440, 4441, 4442, 4443, 4444, 4445, 4446, 4447, 4448, 4449, 4450, 4451, 4452, 4453, 4454, 4455, 4456, 4457, 4458, 4459, 4460, 4461, 4462, 4463, 4464, 4465, 4466, 4467, 4468, 4469, 4470, 4471, 4472, 4473, 4474, 4475, 4476, 4477, 4478, 4479, 4480, 4481, 4482, 4483, 4484, 4485, 4486, 4487, 4488, 4489, 4490, 4491, 4492, 4493, 4494, 4495, 4496, 4497, 4498, 4499, 4500, 4501, 4502, 4503, 4504, 4505, 4506, 4507, 4508, 4509, 4510, 4511, 4512, 4513, 4514, 4515, 4516, 4517, 4518, 4519, 4520, 4521, 4522, 4523, 4524, 4525, 4526, 4527, 4528, 4529, 4530, 4531, 4532, 4533, 4534, 4535, 4536, 4537, 4538, 4539, 4540, 4541, 4542, 4543, 4544, 4545, 4546, 4547, 4548, 4549, 4550, 4551, 4552, 4553, 4554, 4555, 4556, 4557, 4558, 4559, 4560, 4561, 4562, 4563, 4564, 4565, 4566, 4567, 4568, 4569, 4570, 4571, 4572, 4573, 4574, 4575, 4576, 4577, 4578, 4579, 4580, 4581, 4582, 4583, 4584, 4585, 4586, 4587, 4588, 4589, 4590, 4591, 4592, 4593, 4594, 4595, 4596, 4597, 4598, 4599, 4600, 4601, 4602, 4603, 4604, 4605, 4606, 4607, 4608, 4609, 4610, 4611, 4612, 4613, 4614, 4615, 4616, 4617, 4618, 4619, 4620, 4621, 4622, 4623, 4624, 4625, 4626, 4627, 4628, 4629, 4630, 4631, 4632, 4633, 4634, 4635, 4636, 4637, 4638, 4639, 4640, 4641, 4642, 4643, 4644, 4645, 4646, 4647, 4648, 4649, 4650, 4651, 4652, 4653, 4654, 4655, 4656, 4657, 4658, 4659, 4660, 4661, 4662, 4663, 4664, 4665, 4666, 4667, 4668, 4669, 4670, 4671, 4672, 4673, 4674, 4675, 4676, 4677, 4678, 4679, 4680, 4681, 4682, 4683, 4684, 4685, 4686, 4687, 4688, 4689, 4690, 4691, 4692, 4693, 4694, 4695, 4696, 4697, 4698, 4699, 4700, 4701, 4702, 4703, 4704, 4705, 4706, 4707, 4708, 4709, 4710, 4711, 4712, 4713, 4714, 4715, 4716, 4717, 4718, 4719, 4720, 4721, 4722, 4723, 4724, 4725, 4726, 4727, 4728, 4729, 4730, 4731, 4732, 4733, 4734, 4735, 4736, 4737, 4738, 4739, 4740, 4741, 4742, 4743, 4744, 4745, 4746, 4747, 4748, 4749, 4750, 4751, 4752, 4753, 4754, 4755, 4756, 4757, 4758, 4759, 4760, 4761, 4762, 4763, 4764, 4765, 4766, 4767, 4768, 4769, 4770, 4771, 4772, 4773, 4774, 4775, 4776, 4777, 4778, 4779, 4780, 4781, 4782, 4783, 4784, 4785, 4786, 4787, 4788, 4789, 4790, 4791, 4792, 4793, 4794, 4795, 4796, 4797, 4798, 4799, 4800, 4801, 4802, 4803, 4804, 4805, 4806, 4807, 4808, 4809, 4810, 4811, 4812, 4813, 4814, 4815, 4816, 4817, 4818, 4819, 4820, 4821, 4822, 4823, 4824, 4825, 4826, 4827, 4828, 4829, 4830, 4831, 4832, 4833, 4834, 4835, 4836, 4837, 4838, 4839, 4840, 4841, 4842, 4843, 4844, 4845, 4846, 4847, 4848, 4849, 4850, 4851, 4852, 4853, 4854, 4855, 4856, 4857, 4858, 4859, 4860, 4861, 4862, 4863, 4864, 4865, 4866, 4867, 4868, 4869, 4870, 4871, 4872, 4873, 4874, 4875, 4876, 4877, 4878, 4879, 4880, 4881, 4882, 4883, 4884, 4885, 4886, 4887, 4888, 4889, 4890, 4891, 4892, 4893, 4894, 4895, 4896, 4897, 4898, 4899, 4900, 4901, 4902, 4903, 4904, 4905, 4906, 4907, 4908, 4909, 4910, 4911, 4912, 4913, 4914, 4915, 4916, 4917, 4918, 4919, 4920, 4921, 4922, 4923, 4924, 4925, 4926, 4927, 4928, 4929, 4930, 4931, 4932, 4933, 4934, 4935, 4936, 4937, 4938, 4939, 4940, 4941, 4942, 4943, 4944, 4945, 4946, 4947, 4948, 4949, 4950, 4951, 4952, 4953, 4954, 4955, 4956, 4957, 4958, 4959, 4960, 4961, 4962, 4963, 4964, 4965, 4966, 4967, 4968, 4969, 4970, 4971, 4972, 4973, 4974, 4975, 4976, 4977, 4978, 4979, 4980, 4981, 4982, 4983, 4984, 4985, 4986, 4987, 4988, 4989, 4990, 4991, 4992, 4993, 4994, 4995, 4996, 4997, 4998, 4999, 5000, 5001, 5002, 5003, 5004, 5005, 5006, 5007, 5008, 5009, 5010, 5011, 5012, 5013, 5014, 5015, 5016, 5017, 5018, 5019, 5020, 5021, 5022, 5023, 5024, 5025, 5026, 5027, 5028, 5029, 5030, 5031, 5032, 5033, 5034, 5035, 5036, 5037, 5038, 5039, 5040, 5041, 5042, 5043, 5044, 5045, 5046, 5047, 5048, 5049, 5050, 5051, 5052, 5053, 5054, 5055, 5056, 5057, 5058, 5059, 5060, 5061, 5062, 5063, 5064, 5065, 5066, 5067, 5068, 5069, 5070, 5071, 5072, 5073, 5074, 5075, 5076, 5077, 5078, 5079, 5080, 5081, 5082, 5083, 5084, 5085, 5086, 5087, 5088, 5089, 5090, 5091, 5092, 5093, 5094, 5095, 5096, 5097, 5098, 5099, 5100, 5101, 5102, 5103, 5104, 5105, 5106, 5107, 5108, 5109, 5110, 5111, 5112, 5113, 5114, 5115, 5116, 5117, 5118, 5119, 5120, 5121, 5122, 5123, 5124, 5125, 5126, 5127, 5128, 5129, 5130, 5131, 5132, 5133, 5134, 5135, 5136, 5137, 5138, 5139, 5140, 5141, 5142, 5143, 5144, 5145, 5146, 5147, 5148, 5149, 5150, 5151, 5152, 5153, 5154, 5155, 5156, 5157, 5158, 5159, 5160, 5161, 5162, 5163, 5164, 5165, 5166, 5167, 5168, 5169, 5170, 5171, 5172, 5173, 5174, 5175, 5176, 5177, 5178, 5179, 5180, 5181, 5182, 5183, 5184, 5185, 5186, 5187, 5188, 5189, 5190, 5191, 5192, 5193, 5194, 5195, 5196, 5197, 5198, 5199, 5200, 5201, 5202, 5203, 5204, 5205, 5206, 5207, 5208, 5209, 5210, 5211, 5212, 5213, 5214, 5215, 5216, 5217, 5218, 5219, 5220, 5221, 5222, 5223, 5224, 5225, 5226, 5227, 5228, 5229, 5230, 5231, 5232, 5233, 5234, 5235, 5236, 5237, 5238, 5239, 5240, 5241, 5242, 5243, 5244, 5245, 5246, 5247, 5248, 5249, 5250, 5251, 5252, 5253, 5254, 5255, 5256, 5257, 5258, 5259, 5260, 5261, 5262, 5263, 5264, 5265, 5266, 5267, 5268, 5269, 5270, 5271, 5272, 5273, 5274, 5275, 5276, 5277, 5278, 5279, 5280, 5281, 5282, 5283, 5284, 5285, 5286, 5287, 5288, 5289, 5290, 5291, 5292, 5293, 5294, 5295, 5296, 5297, 5298, 5299, 5300, 5301, 5302, 5303, 5304, 5305, 5306, 5307, 5308, 5309, 5310, 5311, 5312, 5313, 5314, 5315, 5316, 5317, 5318, 5319, 5320, 5321, 5322, 5323, 5324, 5325, 5326, 5327, 5328, 5329, 5330, 5331, 5332, 5333, 5334, 5335, 5336, 5337, 5338, 5339, 5340, 5341, 5342, 5343, 5344, 5345, 5346, 5347, 5348, 5349, 5350, 5351, 5352, 5353, 5354, 5355, 5356, 5357, 5358, 5359, 5360, 5361, 5362, 5363, 5364, 5365, 5366, 5367, 5368, 5369, 5370, 5371, 5372, 5373, 5374, 5375, 5376, 5377, 5378, 5379, 5380, 5381, 5382, 5383, 5384, 5385, 5386, 5387, 5388, 5389, 5390, 5391, 5392, 5393, 5394, 5395, 5396, 5397, 5398, 5399, 5400, 5401, 5402, 5403, 5404, 5405, 5406, 5407, 5408, 5409, 5410, 5411, 5412, 5413, 5414, 5415, 5416, 5417, 5418, 5419, 5420, 5421, 5422, 5423, 5424, 5425, 5426, 5427, 5428, 5429, 5430, 5431, 5432, 5433, 5434, 5435, 5436, 5437, 5438, 5439, 5440, 5441, 5442, 5443, 5444, 5445, 5446, 5447, 5448, 5449, 5450, 5451, 5452, 5453, 5454, 5455, 5456, 5457, 5458, 5459, 5460, 5461, 5462, 5463, 5464, 5465, 5466, 5467, 5468, 5469, 5470, 5471, 5472, 5473, 5474, 5475, 5476, 5477, 5478, 5479, 5480, 5481, 5482, 5483, 5484, 5485, 5486, 5487, 5488, 5489, 5490, 5491, 5492, 5493, 5494, 5495, 5496, 5497, 5498, 5499, 5500, 5501, 5502, 5503, 5504, 5505, 5506, 5507, 5508, 5509, 5510, 5511, 5512, 5513, 5514, 5515, 5516, 5517, 5518, 5519, 5520, 5521, 5522, 5523, 5524, 5525, 5526, 5527, 5528, 5529, 5530, 5531, 5532, 5533, 5534, 5535, 5536, 5537, 5538, 5539, 5540, 5541, 5542, 5543, 5544, 5545, 5546, 5547, 5548, 5549, 5550, 5551, 5552, 5553, 5554, 5555, 5556, 5557, 5558, 5559, 5560, 5561, 5562, 5563, 5564, 5565, 5566, 5567, 5568, 5569, 5570, 5571, 5572, 5573, 5574, 5575, 5576, 5577, 5578, 5579, 5580, 5581, 5582, 5583, 5584, 5585, 5586, 5587, 5588, 5589, 5590, 5591, 5592, 5593, 5594, 5595, 5596, 5597, 5598, 5599, 5600, 5601, 5602, 5603, 5604, 5605, 5606, 5607, 5608, 5609, 5610, 5611, 5612, 5613, 5614, 5615, 5616, 5617, 5618, 5619, 5620, 5621, 5622, 5623, 5624, 5625, 5626, 5627, 5628, 5629, 5630, 5631, 5632, 5633, 5634, 5635, 5636, 5637, 5638, 5639, 5640, 5641, 5642, 5643, 5644, 5645, 5646, 5647, 5648, 5649, 5650, 5651, 5652, 5653, 5654, 5655, 5656, 5657, 5658, 5659, 5660, 5661, 5662, 5663, 5664, 5665, 5666, 5667, 5668, 5669, 5670, 5671, 5672, 5673, 5674, 5675, 5676, 5677, 5678, 5679, 5680, 5681, 5682, 5683, 5684, 5685, 5686, 5687, 5688, 5689, 5690, 5691, 5692, 5693, 5694, 5695, 5696, 5697, 5698, 5699, 5700, 5701, 5702, 5703, 5704, 5705, 5706, 5707, 5708, 5709, 5710, 5711, 5712, 5713, 5714, 5715, 5716, 5717, 5718, 5719, 5720, 5721, 5722, 5723, 5724, 5725, 5726, 5727, 5728, 5729, 5730, 5731, 5732, 5733, 5734, 5735, 5736, 5737, 5738, 5739, 5740, 5741, 5742, 5743, 5744, 5745, 5746, 5747, 5748, 5749, 5750, 5751, 5752, 5753, 5754, 5755, 5756, 5757, 5758, 5759, 5760, 5761, 5762, 5763, 5764, 5765, 5766, 5767, 5768, 5769, 5770, 5771, 5772, 5773, 5774, 5775, 5776, 5777, 5778, 5779, 5780, 5781, 5782, 5783, 5784, 5785, 5786, 5787, 5788, 5789, 5790, 5791, 5792, 5793, 5794, 5795, 5796, 5797, 5798, 5799, 5800, 5801, 5802, 5803, 5804, 5805, 5806, 5807, 5808, 5809, 5810, 5811, 5812, 5813, 5814, 5815, 5816, 5817, 5818, 5819, 5820, 5821, 5822, 5823, 5824, 5825, 5826, 5827, 5828, 5829, 5830, 5831, 5832, 5833, 5834, 5835, 5836, 5837, 5838, 5839, 5840, 5841, 5842, 5843, 5844, 5845, 5846, 5847, 5848, 5849, 5850, 5851, 5852, 5853, 5854, 5855, 5856, 5857, 5858, 5859, 5860, 5861, 5862, 5863, 5864, 5865, 5866, 5867, 5868, 5869, 5870, 5871, 5872, 5873, 5874, 5875, 5876, 5877, 5878, 5879, 5880, 5881, 5882, 5883, 5884, 5885, 5886, 5887, 5888, 5889, 5890, 5891, 5892, 5893, 5894, 5895, 5896, 5897, 5898, 5899, 5900, 5901, 5902, 5903, 5904, 5905, 5906, 5907, 5908, 5909, 5910, 5911, 5912, 5913, 5914, 5915, 5916, 5917, 5918, 5919, 5920, 5921, 5922, 5923, 5924, 5925, 5926, 5927, 5928, 5929, 5930, 5931, 5932, 5933, 5934, 5935, 5936, 5937, 59

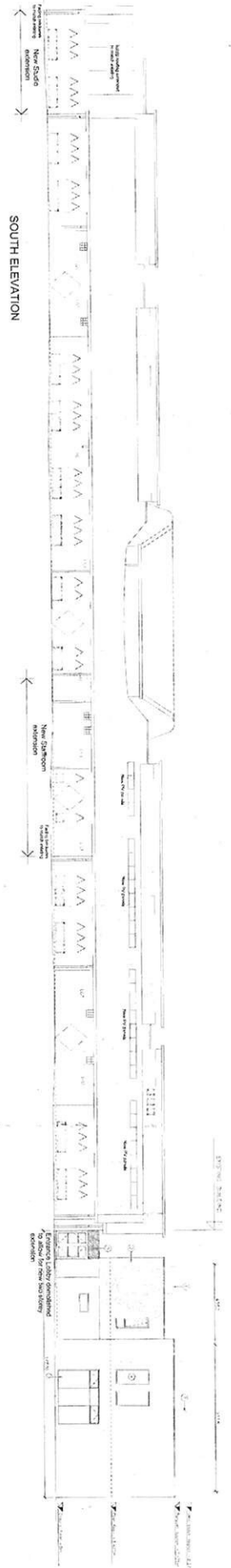

SOUTH ELEVATION

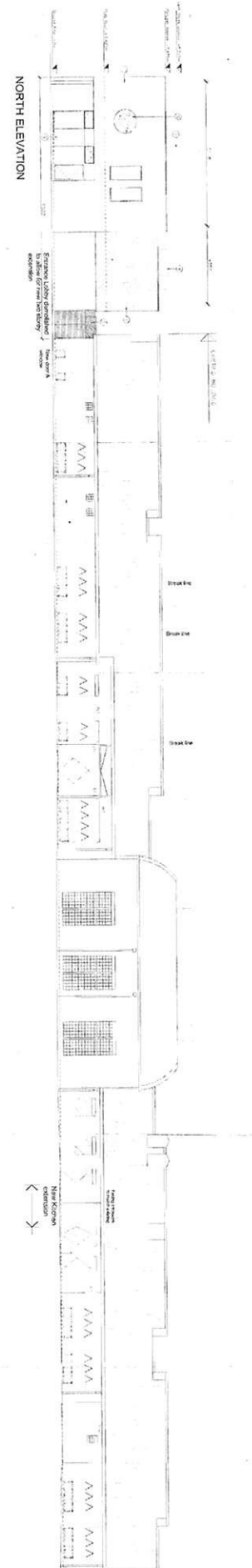

NORTH ELEVATION

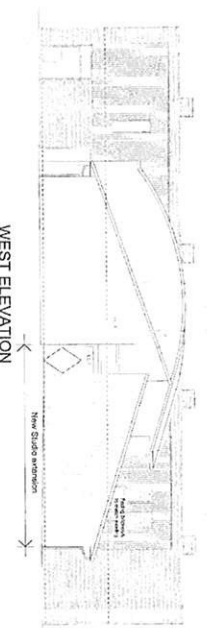

WEST ELEVATION



WEST ELEVATION (VIEW OF EXTENSION ONLY)



EAST ELEVATION (VIEW OF EXISTING SCHOOL)

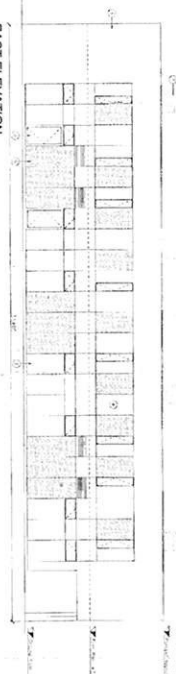

EAST ELEVATION

This drawing should not be scaled.
All dimensions must be checked on site and contractor to report any omissions or errors to the contract administrator.
NOTES

- LEGEND
- 1. EXISTING STRUCTURE TO BE DEMOLISHED TO ALLOW FOR NEW LIBRARY EXTENSION
 - 2. EXISTING STRUCTURE TO BE DEMOLISHED TO ALLOW FOR NEW LIBRARY EXTENSION
 - 3. EXISTING STRUCTURE TO BE DEMOLISHED TO ALLOW FOR NEW LIBRARY EXTENSION
 - 4. EXISTING STRUCTURE TO BE DEMOLISHED TO ALLOW FOR NEW LIBRARY EXTENSION
 - 5. EXISTING STRUCTURE TO BE DEMOLISHED TO ALLOW FOR NEW LIBRARY EXTENSION
 - 6. EXISTING STRUCTURE TO BE DEMOLISHED TO ALLOW FOR NEW LIBRARY EXTENSION
 - 7. EXISTING STRUCTURE TO BE DEMOLISHED TO ALLOW FOR NEW LIBRARY EXTENSION
 - 8. EXISTING STRUCTURE TO BE DEMOLISHED TO ALLOW FOR NEW LIBRARY EXTENSION
 - 9. EXISTING STRUCTURE TO BE DEMOLISHED TO ALLOW FOR NEW LIBRARY EXTENSION
 - 10. EXISTING STRUCTURE TO BE DEMOLISHED TO ALLOW FOR NEW LIBRARY EXTENSION

Stockton-on-Tees
BOROUGH COUNCIL

DATE RECEIVED

11 JAN 2013

Development & Neighbourhood Services
Head of Technical Services Richard Redburn & Eqs. CLING KYLE
Telephone 01642 29555 or Email richard.redburn@stockton.gov.uk

St Francis of Assisi
VA, C of E Primary School
Proposed 2 Storey Extension
Full Elevations As Proposed
Works Package 1 & 2

Project No: ARC/124920-21

Drawn: JAN 2013 Scale: 1:100

Checked: IM Date: 11-1-13

Approved: [Signature] Date: 00

Information: PRELIMINARY APPROVAL X
TENDER CONSTRUCTION

This drawing should not be used for any other purpose than that for which it was prepared. It is the responsibility of the client to ensure that the drawing is used for the intended purpose. The drawing is the property of the architect and shall remain their property. All dimensions are in millimeters unless otherwise stated. Scale: 1:500. Date: 13/01/2012. Drawn by: [Name]. Checked by: [Name].

13/01/2012

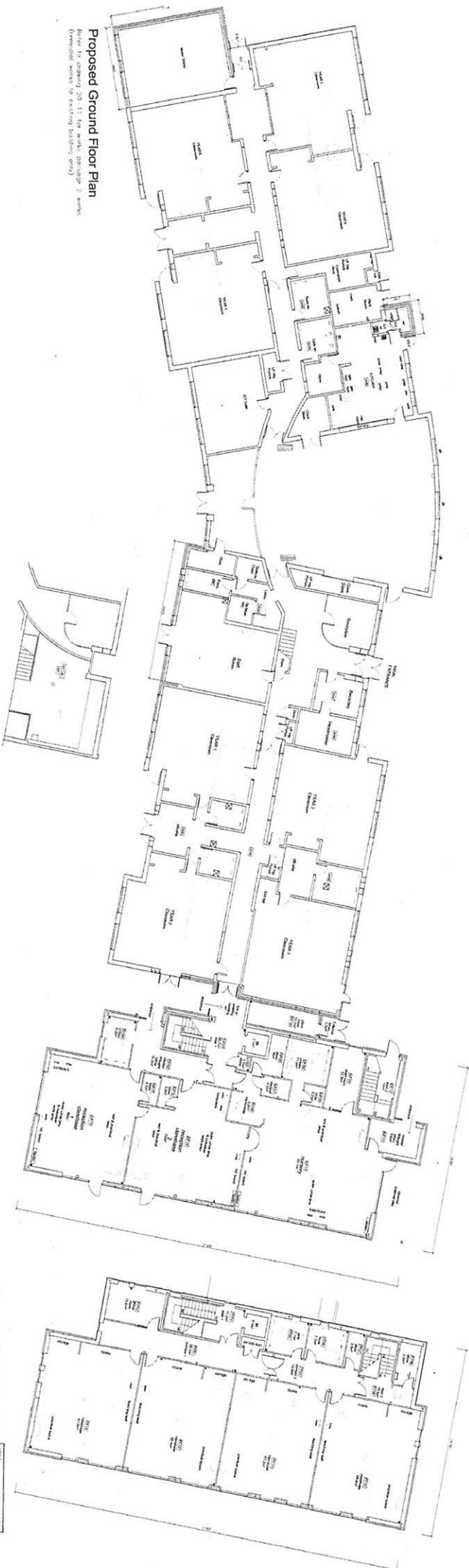

Proposed Ground Floor Plan
 Proposed Ground Floor Plan
 (Extension only)

Existing First Floor Mezzanine Plan

Proposed First Floor Plan (Extension only)
 Proposed First Floor Plan
 (Extension only)
 23 JAN 2012
 DATE RECEIVED

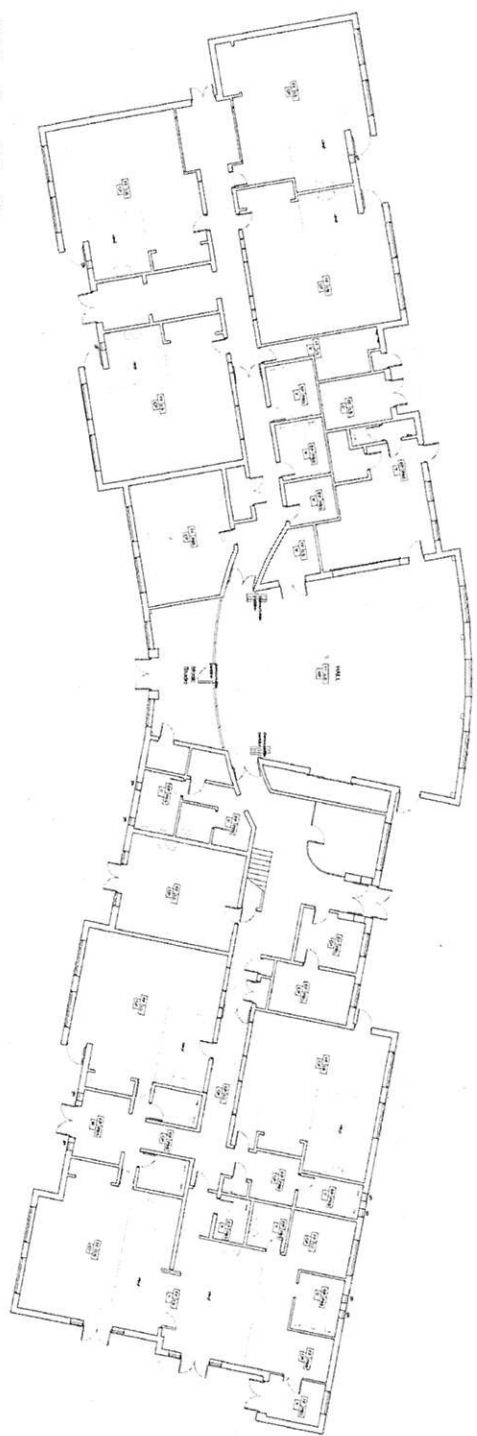

Existing Ground Floor Plan

GENERAL NOTES
 1. The client is to be aware that the drawings are for information only and are not to be used for construction. The drawings are the property of the architect and shall remain their property. All dimensions are in millimeters unless otherwise stated. Scale: 1:500. Date: 13/01/2012. Drawn by: [Name]. Checked by: [Name].



Rev	Description	By	CHK	Date
01	PRELIMINARY			
02	TENDER			
03	CONSTRUCTION			
04	APPROVAL			

Stockton-on-Tees
 BOROUGH COUNCIL
 Development & Neighbourhood Services
 100, Riverside, Stockton-on-Tees, Co. Durham, DL16 9JG, U.K.
 Telephone: 0191 282 3000. Fax: 0191 282 3001. Email: development@stockton.gov.uk

St. Francis of Assisi
 VA, C of E Primary School
 Proposed 2 Storey Extension
 Existing & Proposed Full General Arrangement Plans Works Package 1 & 2

DATE	20-02	BY	
CHKD		DATE	20-02
CHKD		DATE	20-02
CHKD		DATE	20-02

This drawing should not be used for construction purposes without the approval of the architect. It is the responsibility of the contractor to ensure that the work is carried out in accordance with the approved drawings and specifications.

All dimensions must be checked on site and contractor to report any conditions or errors to the contract administrator.

13/0164/

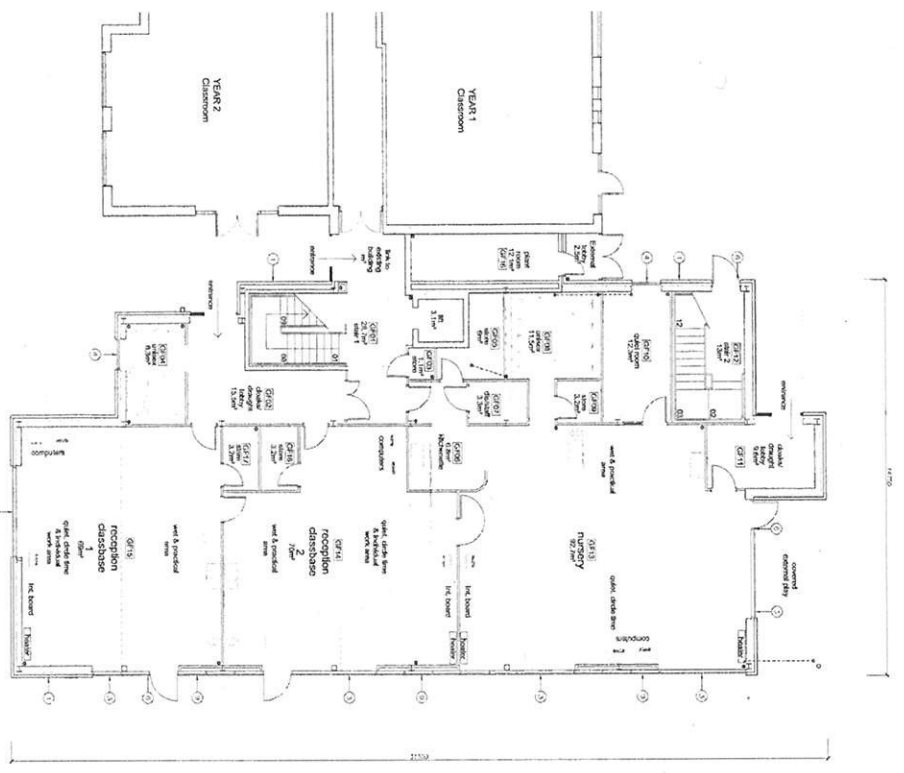

ground floor plan

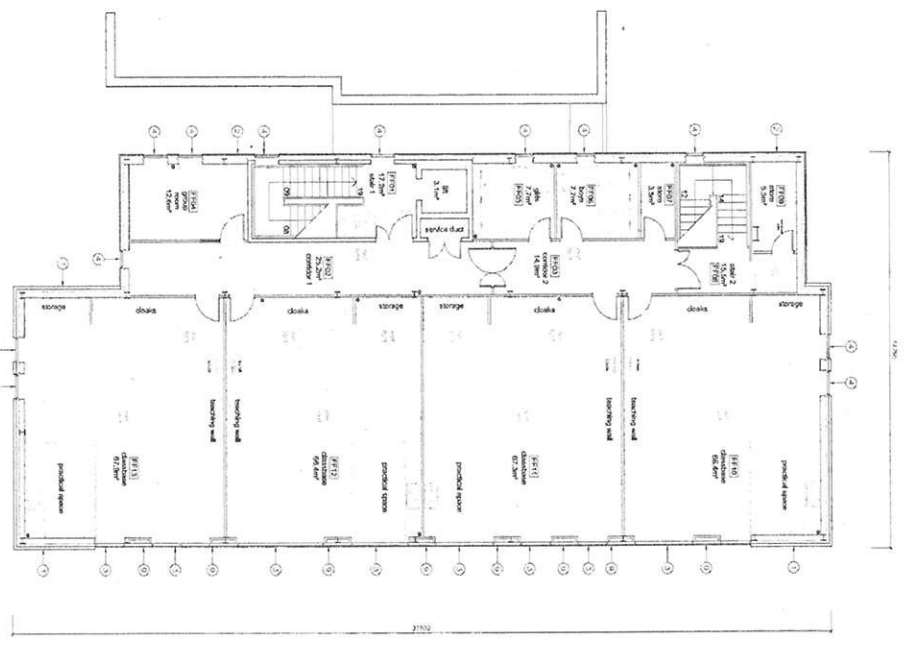

first floor plan

GENERAL NOTES

1. The contractor shall be responsible for the provision of all materials and labour for the construction of the works.

2. The contractor shall be responsible for the provision of all services and utilities for the construction of the works.

3. The contractor shall be responsible for the provision of all safety measures for the construction of the works.

4. The contractor shall be responsible for the provision of all site access and egress for the construction of the works.

5. The contractor shall be responsible for the provision of all site security for the construction of the works.

6. The contractor shall be responsible for the provision of all site cleanliness for the construction of the works.

7. The contractor shall be responsible for the provision of all site safety for the construction of the works.

8. The contractor shall be responsible for the provision of all site security for the construction of the works.

9. The contractor shall be responsible for the provision of all site cleanliness for the construction of the works.

10. The contractor shall be responsible for the provision of all site safety for the construction of the works.

- LEGEND**
- 1. MATERIAL, QUANTITY, REFERENCE TO DRAWING
 - 2. FINISH, TYPE, REFERENCE TO DRAWING
 - 3. GLAZED PANELS, FRAME, STYLE, GLAZING
 - 4. WALLING
 - 5. FINISH, FRAME, GLAZING, REFERENCE TO DRAWING
 - 6. FINISH, FRAME, GLAZING, REFERENCE TO DRAWING
 - 7. FINISH, FRAME, GLAZING, REFERENCE TO DRAWING
 - 8. FINISH, FRAME, GLAZING, REFERENCE TO DRAWING
 - 9. FINISH, FRAME, GLAZING, REFERENCE TO DRAWING
 - 10. FINISH, FRAME, GLAZING, REFERENCE TO DRAWING
 - 11. FINISH, FRAME, GLAZING, REFERENCE TO DRAWING
 - 12. FINISH, FRAME, GLAZING, REFERENCE TO DRAWING
 - 13. FINISH, FRAME, GLAZING, REFERENCE TO DRAWING
 - 14. FINISH, FRAME, GLAZING, REFERENCE TO DRAWING
 - 15. FINISH, FRAME, GLAZING, REFERENCE TO DRAWING
 - 16. FINISH, FRAME, GLAZING, REFERENCE TO DRAWING
 - 17. FINISH, FRAME, GLAZING, REFERENCE TO DRAWING
 - 18. FINISH, FRAME, GLAZING, REFERENCE TO DRAWING
 - 19. FINISH, FRAME, GLAZING, REFERENCE TO DRAWING
 - 20. FINISH, FRAME, GLAZING, REFERENCE TO DRAWING



Stockton-on-Tees
Borough Council

Development & Neighbourhood Services
St. Francis of Assisi
VA, C of E Primary School
Proposed 2 Storey Extension

Contractor: Ground & First Floor
Proposed General Arrangement Plans
Works Package 1

Date: Dec 2012
Scale: 1:100

Rev	Description	On	By
01	PRELIMINARY		
02	REVISION		
03	CONSTRUCTION		

